

# 10 SING, SING, SING

(WITH A SWING)

## 1st Trumpet

Words and Music by LOUIS PRIMA

Arr. by Spud Murphy

Swing out, brightly

A 1st time

B

1927

Benny Goodman's Solid Swing Success

# 10 SING, SING, SING

(WITH A SWING)

2nd Trumpet

Words and Music by LOUIS PRIMA  
Arr. by Spud Murphy

*Swing out - Brightly*

1928

Benny Goodman's Solid Swing Success

# 10 SING, SING, SING

(WITH A SWING)

3rd Trumpet

Words and Music by LOUIS PRIMA

Arr. by Spud Murphy

*Swing out - Brightly*

**A** *1st time*

*f*

*2nd time* **HAT** *mf*

**B** **OPEN** **HAT** **OPEN**

**1.** **2. OPEN**

**G Verse**

5 HAT 6 1

2 2

8 *mf*

**H** 2 2

*mf* Cresc.....

Benny Goodman's Solid Swing Success  
**10 SING, SING, SING**  
(WITH A SWING)

4th Trumpet

Words and Music by LOUIS PRIMA  
Arr. by Spud Murphy

SWING OUT-BRIGHTLY

Benny Goodman's Solid Swing Success  
**10** SING, SING, SING  
(WITH A SWING)

1st Trombone

Words and Music by LOUIS PRIMA  
Arr. by Spud Murphy

*Swing out, Brightly*

**A** 1st time *f*

2nd time *HAT* *mf*

**B** *OPEN*

*fz* *2. OPEN*

**C** VERSE

**D** Solo

**G**

**H**

*mf cresc.*

Benny Goodman's Solid Swing Success  
**10** SING, SING, SING

2nd Trombone

(WITH A SWING)

Words and Music by LOUIS PRIMA  
Arr. by Spud Murphy

Benny Goodman's Solid Swing Success  
**10 SING, SING, SING**  
(WITH A SWING)

3rd Trombone

Words and Music by LOUIS PRIMA  
Arr. by Spud Murphy

SWING OUT - BRIGHTLY

**C** VERSE

Second line of music, continuing the piece with various rhythmic patterns and dynamics.

**D** SOLO

Second line of music for section D, featuring a first ending bracket labeled '1' and 'HAT'.

Third line of music for section D, featuring a second ending bracket labeled '2' and 'HAT'.

**F**

First line of music for section F, marked 'OPEN' and 'mf'. It includes a first ending bracket labeled '1'.

**G**

First line of music for section G, marked 'f'.

Second line of music for section G, marked 'fz'.

**H**

First line of music for section H, marked 'f' and including a first ending bracket labeled '2'.

Second line of music for section H, marked 'f' and including a first ending bracket labeled '2'.

Third line of music for section H, marked 'f'.

Fourth line of music for section H, marked 'mf' and 'cresc.' with a dashed line indicating a crescendo.

# 10 SING, SING, SING

(WITH A SWING)

4th Trombone

Words and Music by LOUIS PRIMA  
Arr. by Spud Murphy

SWING OUT-BRIGHTLY

**A** 1st TIME

5

HAT

mf

2nd TIME

5

HAT

mf

5

HAT

mf

**B**

OPEN

OPEN

1.

2. OPEN >

**C** VERSE

**D** SOLO

**E**

**F**

**G**

**H**

# 10 SING, SING, SING

(WITH A SWING)

Words and Music by LOUIS PRIMA

Arr. by Spud Murphy

1st Eb Alto Sax

*Swingout, Brightly*

1922

C

VERSE

D

Change to Clarinet

SOLO

SOLO

Change to Alto Sax.

F

SOLO

G

H SOLO

mf cresc.-----

# 10 SING, SING, SING

(WITH A SWING)

2nd E $\flat$  Alto Sax

Words and Music by LOUIS PRIMA

Arr. by Spud Murphy

*Swing out, Brightly*

The score is divided into two main sections, A and B. Section A starts with a first ending marked "1st time" and a second ending marked "2nd time". The first ending concludes with a double bar line and repeat dots. The second ending leads into section B. Section B contains the main body of the piece, including a bridge section marked with "1." and "2." endings. The score includes various musical notations such as eighth notes, quarter notes, and half notes, along with dynamic markings like *f* (forte) and *mf* (mezzo-forte). The piece concludes with a final cadence.

**C** VERSE

*f*

**D**

*mf* *mp*

**E**

*pp* *f*

**F**

*mf*

**G**

*f* *mf* *f*

**H**

*mf cresc.*

# 10 SING, SING, SING

(WITH A SWING)

Words and Music by LOUIS PRIMA

Arr. by Spud Murphy

1st Bb Tenor Sax

*Swing out, Brightly*

**A**

1st time

**B**

**C** VERSE

# 10 SING, SING, SING

2nd Bb Tenor Sax

(WITH A SWING)

Words and Music by LOUIS PRIMA

Arr. by Spud Murphy

SWING OUT - BRIGHTLY

Benny Goodman's Solid Swing Success  
**10** SING, SING, SING

E♭ Baritone Sax

(WITH A SWING)

Words and Music by LOUIS PRIMA  
Arr. by Spud Murphy

SWING OUT - BRIGHTLY

The second system continues the melody and bass line from the first system. It features similar rhythmic patterns and ornaments, maintaining the swing feel.

**C** VERSE

# 10 SING, SING, SING

(WITH A SWING)

String Bass

Words and Music by LOUIS PRIMA  
Arr. by Spud Murphy

*Sing out Brightly*

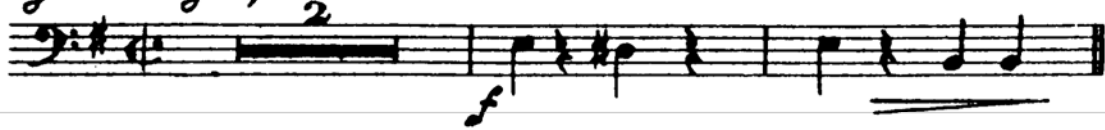

**A**

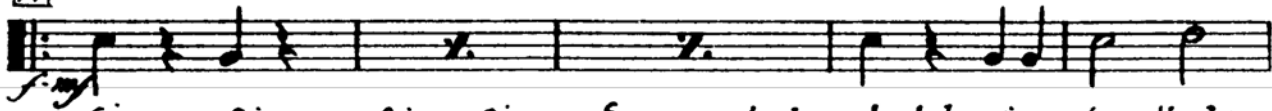

Sing, Sing, Sing, Sing Eve-ry bod-y start to sing La-dle-la

Whoa-ho-ho. Now you're sing-ing with a swing - Sing, Sing, Sing, Sing,  
Swing, Swing, Swing, Swing,

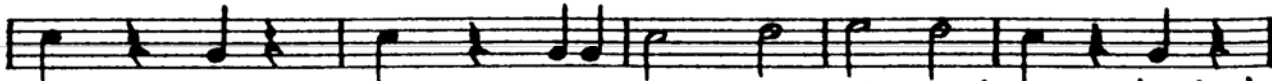

Eve-ry-bod-y start to sing- La-dle-la Whoa-ho-ho now you're sing-ing  
swing-

**B**

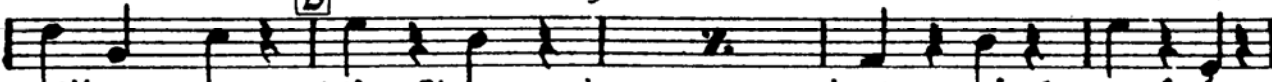

with a swing- When the mu-sic goes a-round eve-ry-bod-y goes to town  
while you sing-

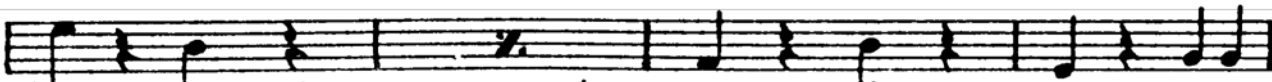

but here's some thing you should know ho-ho ba-by ho-ho-ho  
Just re-lax and take it slow

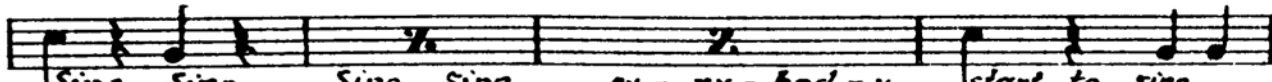

Sing, Sing, Sing, Sing, ev-ry-bod-y start to sing

La-dle-la Whoa-ho-ho now you're sing-ing with a swing.

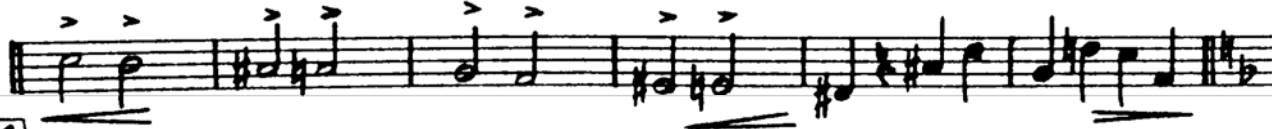

**C**

VERSE

D

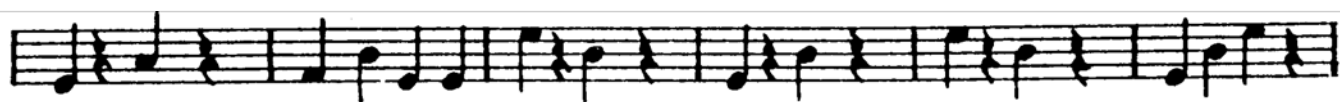

E

F

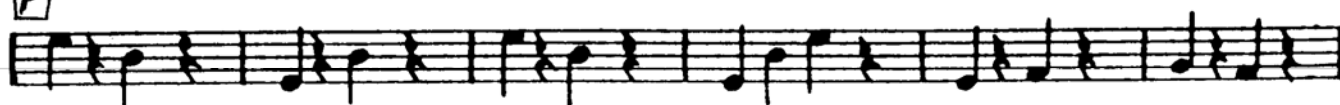

G

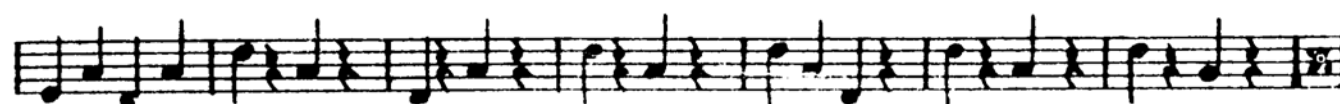
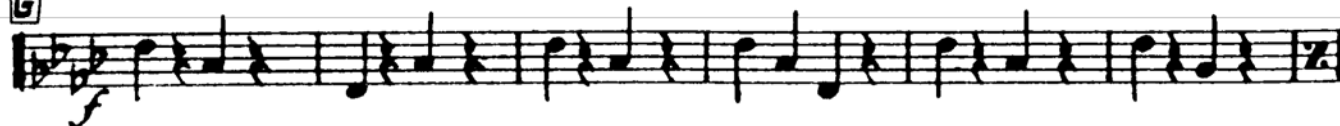

H

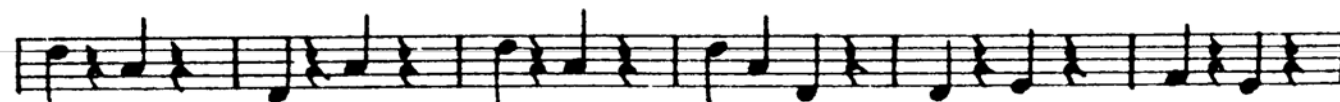

# 10 SING, SING, SING

(WITH A SWING)

Drums

Words and Music by LOUIS PRIMA

Arr. by Spud Murphy

Swing out, Brightly *cym*

1

**A**

4

8

12

16

**B**

20

24

1. 2.

14.

**C** Verse

14. *Cym*

**D**

*mf*

4 8 12 16 20 24

**F**

*f*

28 32

*Cym.*

**G**

*f*

4 8 12 16

**H**

*mf* *f* *mf*

16 20 24 28

*Cym.*

*mf* *cresc.*

# 10 SING, SING, SING

(WITH A SWING)

Guitar

Words and Music by LOUIS PRIMA

Arr. by Spud Murphy

*Swing out - Brightly*  $\frac{2}{2}$

Gdim Cdim Em B7

**A** Em B7 Em B7 Em B7 Em Am B7 B7

*f*  
Sing, Sing, Sing, Sing, Eve-ry - bod - y start to sing -  
Em B7 Em B7 Em Am B7 Em

La - dle - la Whoa - ho - ho Now you're sing - ing with a swing -

Em B7 Em B7 Em Am B7 B7

Sing, Sing, Sing, Sing Eve-ry - bod - y start to sing -  
Swing, Swing, Swing, Swing swing  
Em B7 Em B7 Em Am B7 Em

La - dle - la Whoa - ho - ho now you're sing - ing with a swing -  
swing - in' while you sing -

**B** G Am Bm G Bm Am D7 Em Fdim D7 G

When the mu - sic goes a - round eve - ry - bod - y goes to town

G Am Bm G Bm Am D7 Em Fdim D7 D9 G B7

but here's some - thing you should know ho - ho ba - by ho, ho, ho,  
Just re - lax and take it slow

Em B7 Em B7 Em B7 Em Am B7 B7

Sing, Sing, Sing, Sing, eve - ry - bod - y start to sing -

Em B7 Em B7 Em Am B7 Em B7 Am B7 Em B7

La - dle - la Whoa - ho - ho now you're sing - ing with a swing -

Em Em C7 Bm Bm G7 F#7 Em F#7 Bm Bb A7

Verse

**C** Dm A7 Dm A7 Dm Dm Gdim Dm Gm A7

Dm A7 Dm G7 Gm6 Dm G7 B7 A7 Dm

**D**

Gm D7 Gm D7 Gm D7 Gm D7

*mf*

Gm Cm Gm Cm D7 Gm Gm D7 Gm D7 Gm

Gm D7 Gm D7 Gm D7 Gm D7

Gm D7 Gm D7 Gm D7 Gm D7

**E** Bb F7

*pp*

Bb Fdim F7 Bb Bb F7 Bb Fdim E7 F+9 Bb D7

**F** Gm D7 Gm D7 Gm D7 Gm D7

Gm Cm Gm Cm D7 Gm Gm Cdim Gm Cdim Gm Cdim Gm G7 C7

*mf*

**G** Fm C7 Fm C7 Fm C7 Fm C7

Fm Bbm Fm Bbm C7 Fm C7 Fm C7 Fm C7 Fm

Fm Bbm Fm Bbm C7 Fm E7

*f*

**H** Ab Bbm Cm Ab Cm Bbm

Ab Cdim E7 Ab Ab Bbm Cm Ab Cm Bbm C7

*f* *mf* *f*

Fm C7 Fm C7 Fm C7 Fm C7

Fm Bbm Fm Bbm C7 Fm Fm C7 Fm F7 Bbm G7+5 C7 C7+ Fc

*mf* *cresc...*

# 10 SING, SING, SING

(WITH A SWING)

Words and Music by LOUIS PRIMA

Arr. by Spud Murphy

Piano-Conductor

*Swing out - Brightly*

*Brass*

**A**

Sing, Sing, Sing, Sing, Eve-ry-bo-dy start to sing -

La-dle-la Whoa-ho-ho Now you're sing-ing with a swing -

Sing, Sing, Swing, Swing, Sing, Sing, Swing, Swing, Eve-ry-bod-y start to sing - swing -

La-dle-la Whoa-ho-ho now you're sing-ing, with a swing - swing-in', while you sing -

**B**

When the mu-sic goes a-round eve-ry-bod-y goes to town

but here's some thing you should know ho, ho, ba-by ho, ho, ho  
Just re-lax and take it slow

Sing, Sing, Sing, Sing, eve-ry-bod-y start to sing

La-dle-la Whoa-ho-ho now you're sing-ing with a swing.

**C VERSE**

**D**

*mf*  
Tr. d. d

**SOLO**  
L.H.

**SOLO**  
L.H.

**F**

*mf*
